

*Working  
together for  
health and  
wellbeing*

**Public  
Health  
for Berkshire**

# **Looking Forward to Recovery:**

**Ten things to consider for Covid-19 recovery planning in  
Berkshire**

## **2020 Annual Public Health Report**

**Public Health for Berkshire**

*Working together for health and wellbeing*

## Remembering the UK doctors who have died of covid-19



Dr Edmond Adediji



Dr Saad Al-Dabbasi



Dr Krishna Gopal Arora



Dr Medhat Sobhy Atalla



Dr Fayaz Ayachi



Dr Thuang Htali



Dr Nazir Khan



Dr Abdul Chowdhury



Dr Mohinder Dhutt



Mr Anmol El-Hawari



Mr Sadeq Elhowib



Dr Syed Zuhair Hader



Dr Mamoon Raza



Dr Vinay Rasiah



Dr Kamlesh Kumar Wason



Dr Karanvir Ujjah Mizza



Dr Poojima Nair



Dr Yusuf Pataf



Dr Rudresh Pathak



Dr Tariq Shafi



Prof Muhammad Sami Mahmood Shroofo



Mr Jhondra Rathod



Dr Manjot Singh Riyal



Dr Afia Saada



Dr Anton Sebastianspilla



Dr Abdreza Sedghi



Dr David Wood



Dr Habib Zaki



Dr Furqan Siddiqi



Dr Erwin Spinning



Mr Adil El-Tajer



Dr Peter Khen Tai



Dr Craig Wakaunan

# Impact of Covid

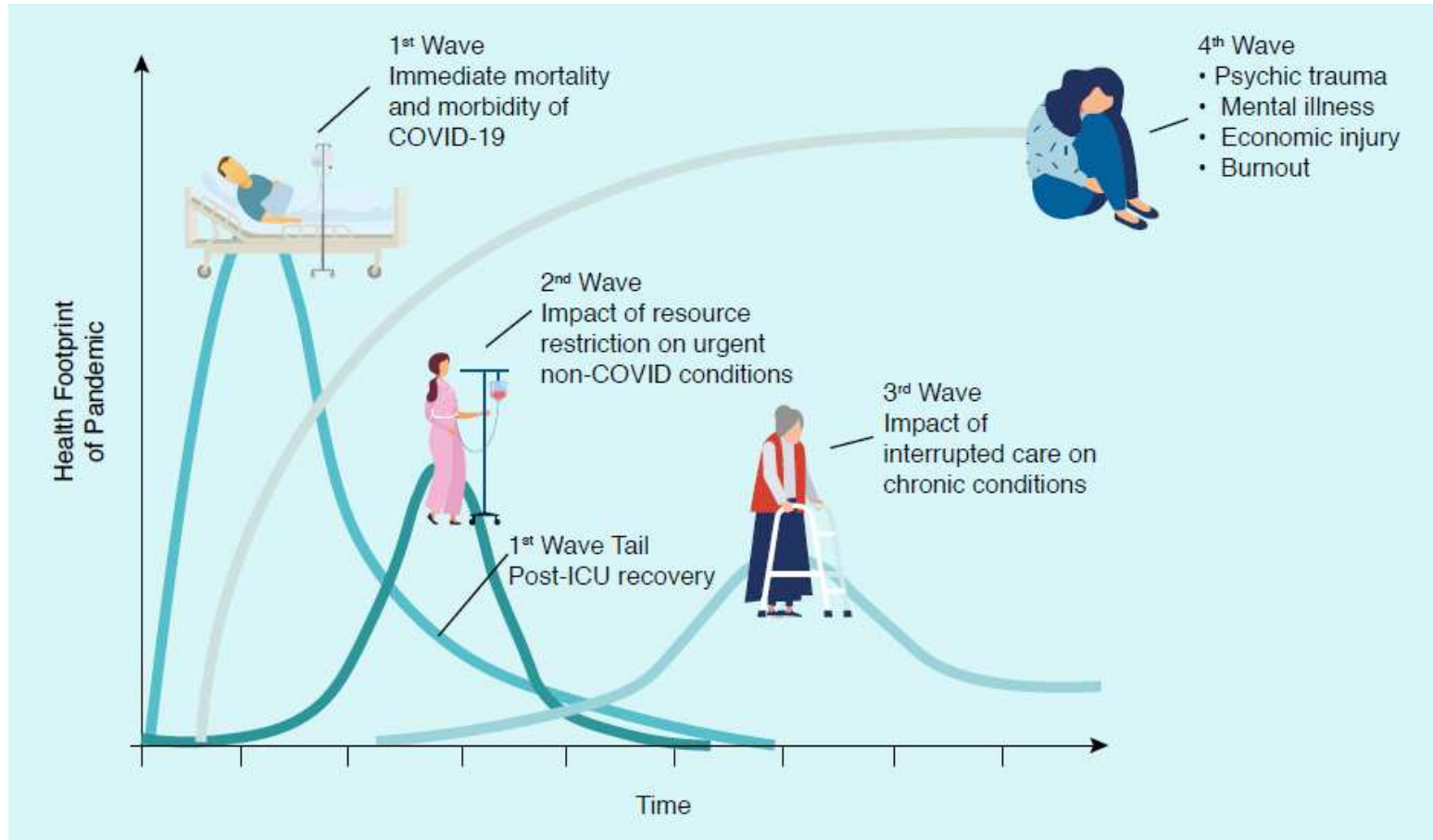

Source: Victor Tseng (@VectorSting) via Twitter

Public Health for Berkshire

Working together for health and wellbeing

# Impacts of Covid-19 pandemic across the lifecycle

○ Symbol indicates **PHOF Indicator**

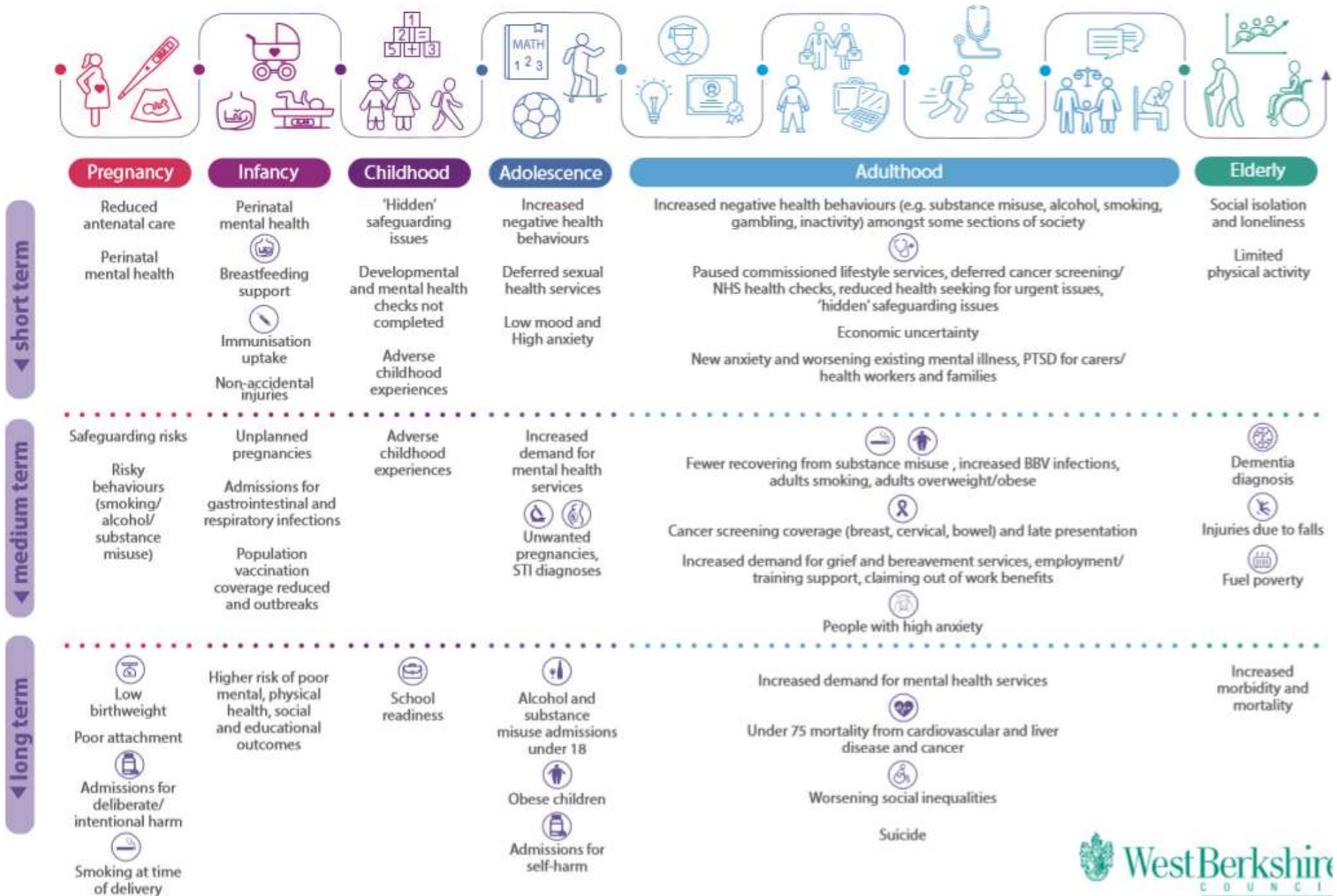

# Contents

## 3 Sections

- Impact on communities
- Strategies that will help
- How we will know recovery is working?

## 5 Questions

- Why is this important in recovery?
- Why is this important for minimising inequalities?
- Why is this important in Berkshire?
- What has worked elsewhere?
- How can we measure this?

# Employment

Local Authority	Jobs furloughed (no) - as of July 2020	Rate per 1,000 working age population
Slough	26,400	358
Bracknell Forest	19,200	295
Royal Borough of Windsor and Maidenhead	21,700	279
Reading	26,300	305
West Berkshire	22,600	265
Wokingham	21,700	256
<b>Berkshire Total</b>	<b>137,900</b>	<b>291</b>

# Children and Young People

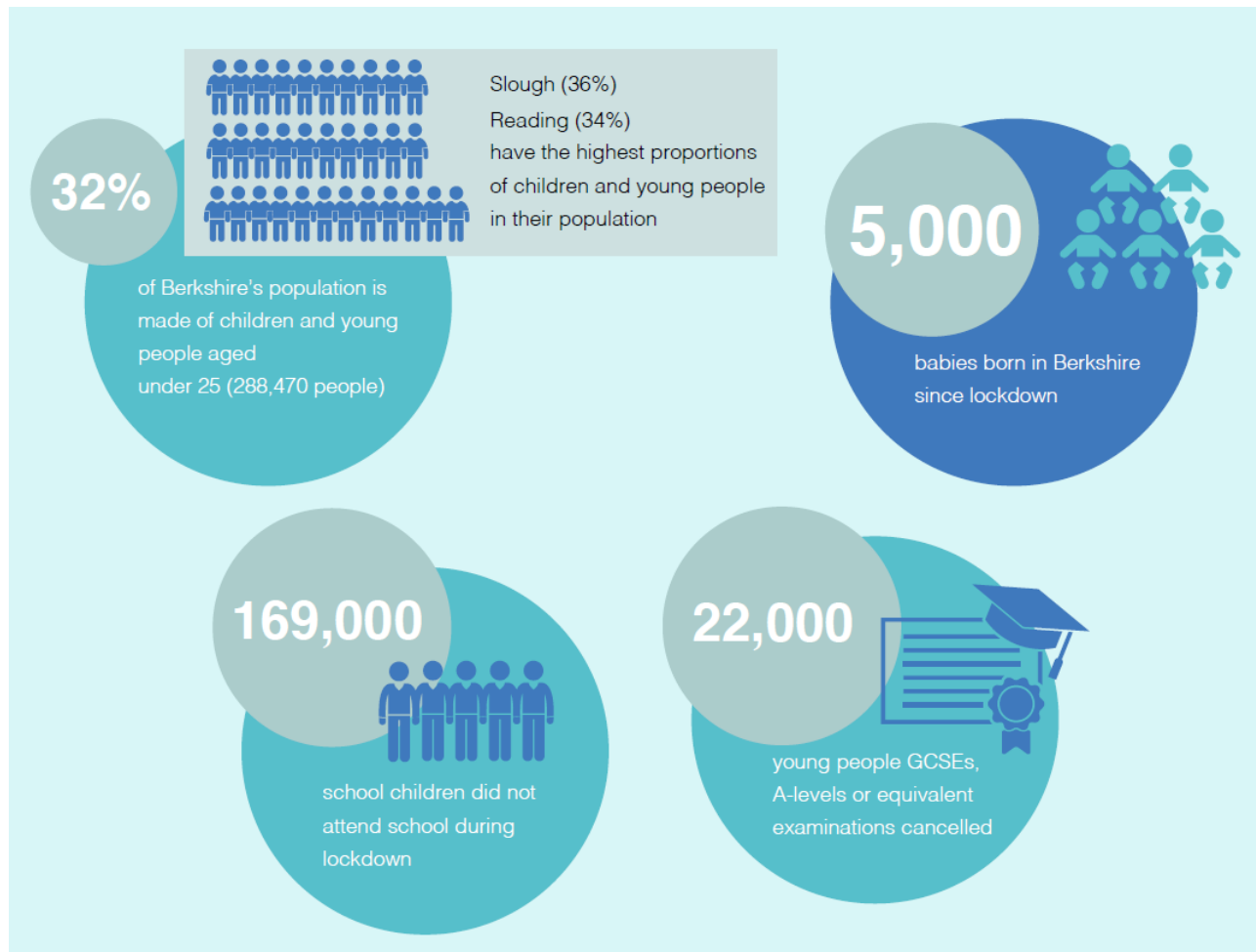

# Safeguarding

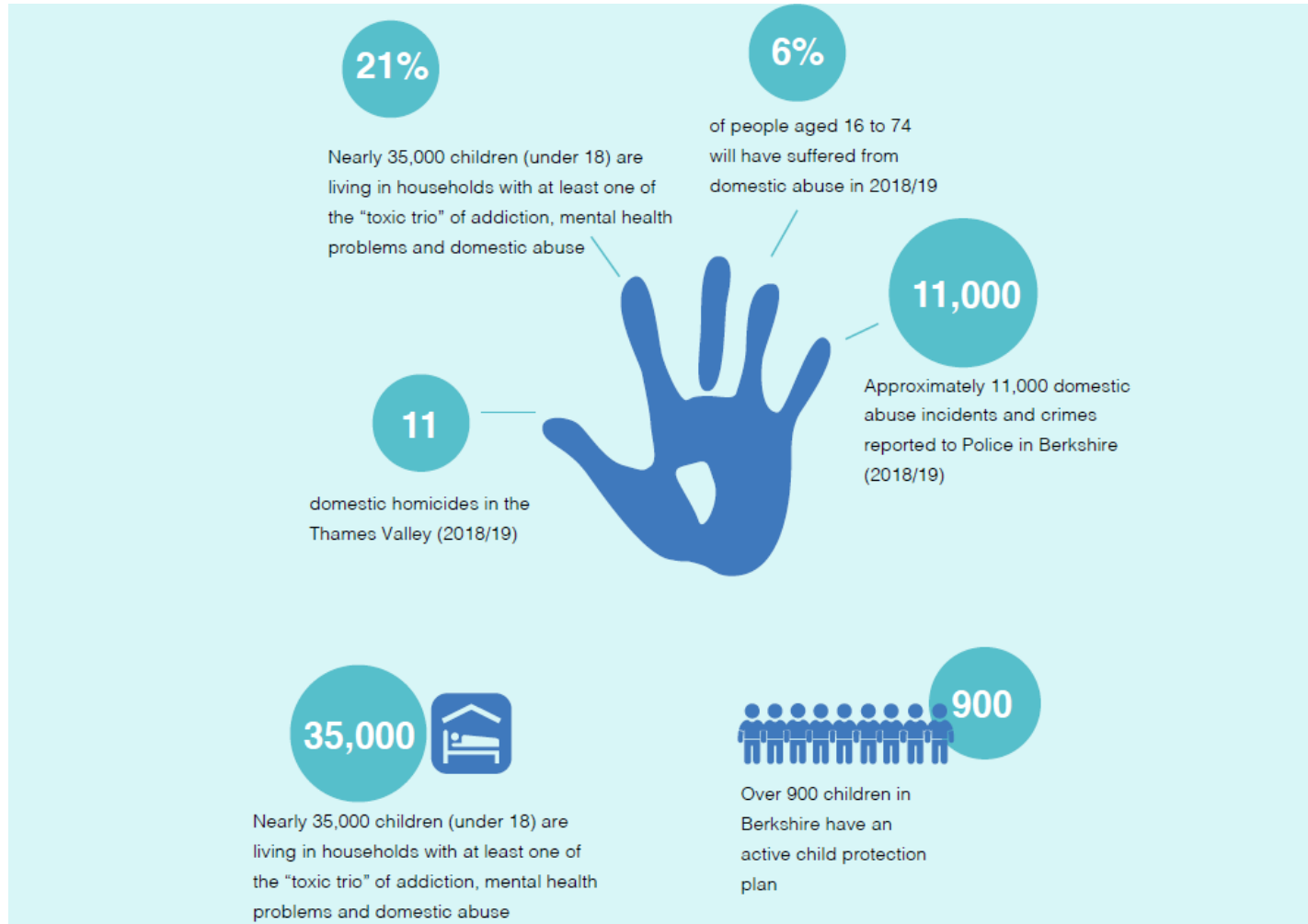



# Mental Health

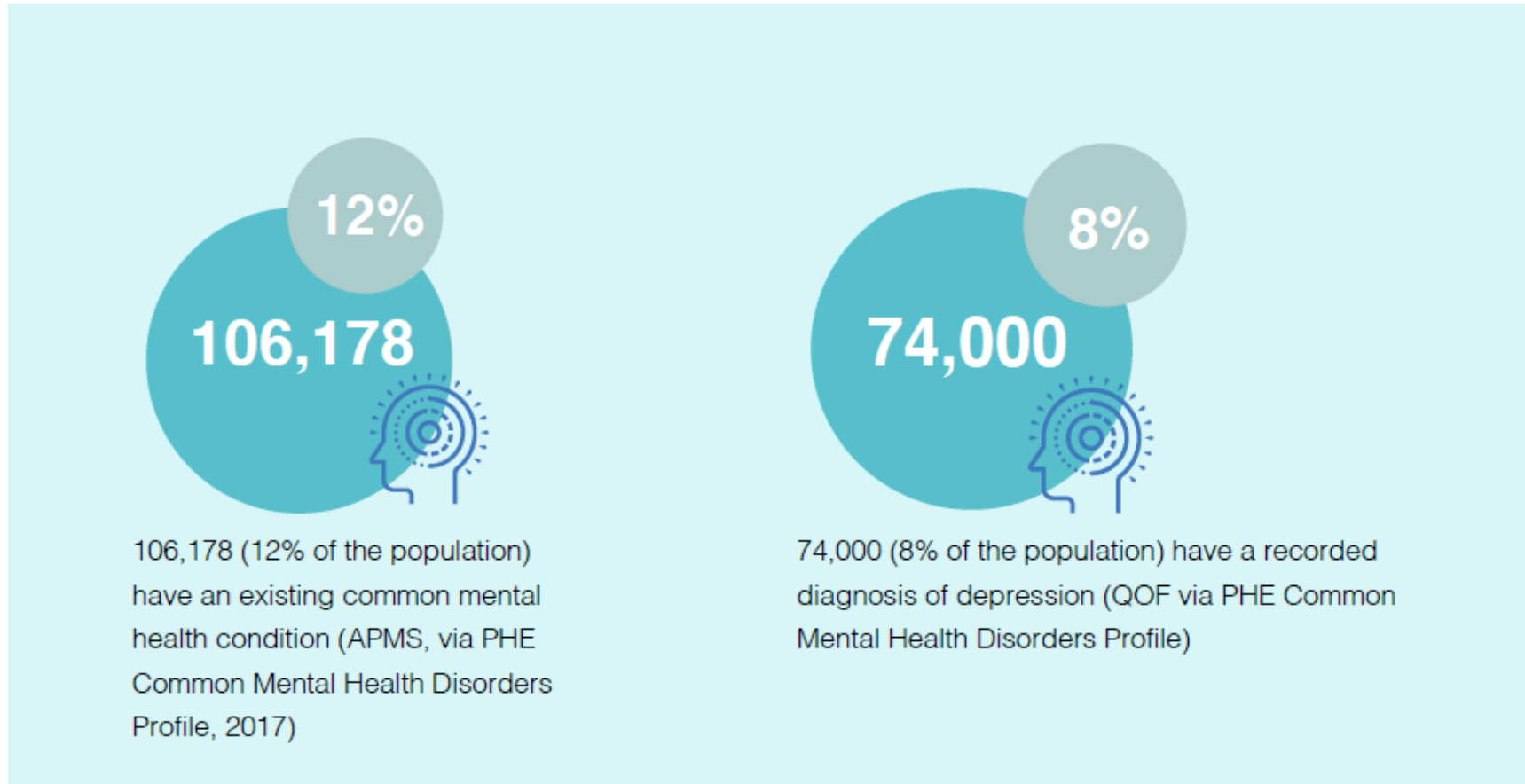

# Environmental Impact

Date	Transport type			
	Cars	National Rail	Bus (exclu. London)	Cycling
23 <sup>rd</sup> March 2020 (1 <sup>st</sup> day of lockdown)	64%	25%	27%	87%
Tuesday 31 <sup>st</sup> March	32%	5%	12%	98%
Tuesday 28 <sup>th</sup> March	37%	4%	11%	50%
Tuesday 27 <sup>th</sup> May	59%	7%	14%	229%
Tuesday 30 <sup>th</sup> June	73%	17%	26%	127%
Tuesday 21 <sup>st</sup> July	83%	25%	34%	135%

**Transport use during lockdown period as percentage of an equivalent week (Department for Transport)**

# Engaging with Communities

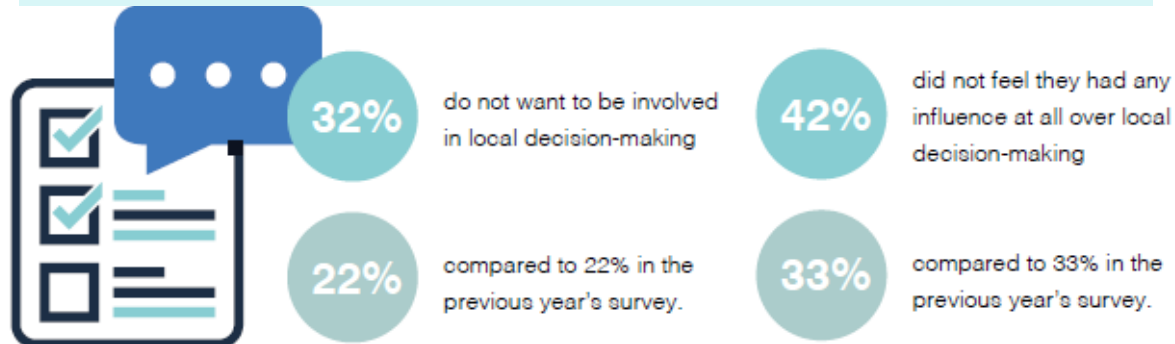
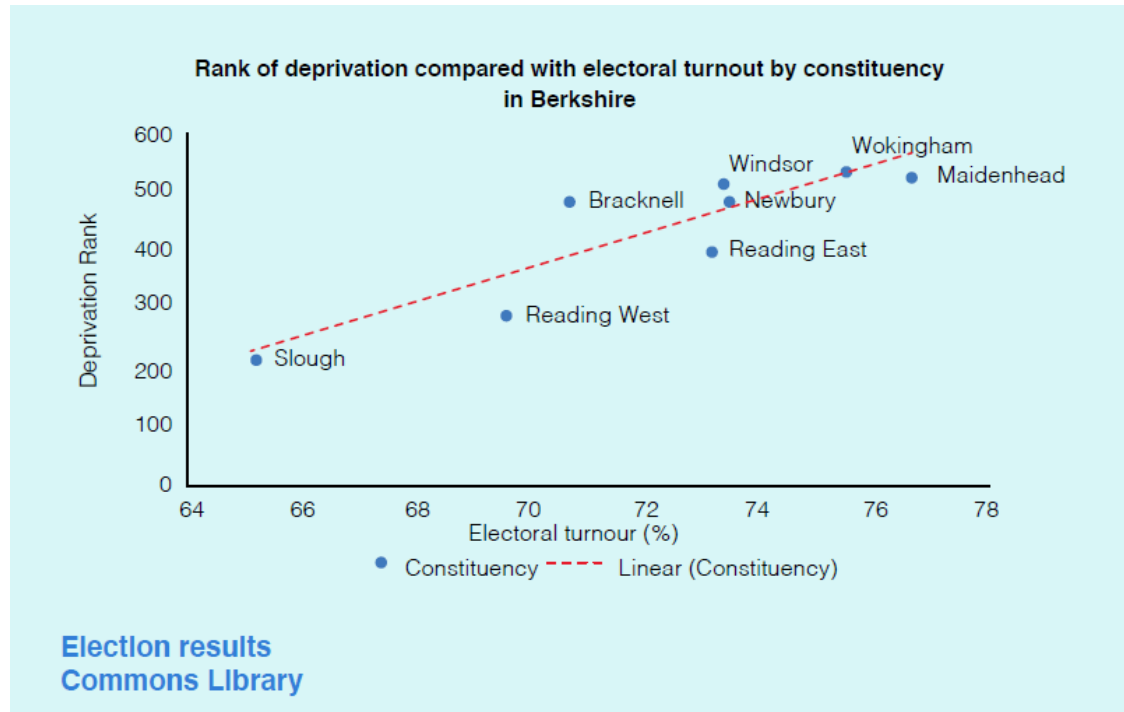

# Resilience and Social Cohesion



## **is knowledgeable and healthy.**

Its members know how to stay healthy and are prepared for shocks. They learn and build on past experiences.



**is organised.** It has groups and leaders that can bring community members together, identify problems and act to resolve them. Community members are willing to work cooperatively and help each other.



**is connected.** It has relationships with central or external organisations and individuals that can provide help and support.



**has infrastructure and services.** It has access to physical assets or external services that enable people to meet their basic needs of food and water, shelter and health.



## **has economic opportunities.**

It has a diverse range of employment opportunities and a flexible workforce that can adapt to uncertainty.

IFRC

# Building on Assets and Reshaping Society

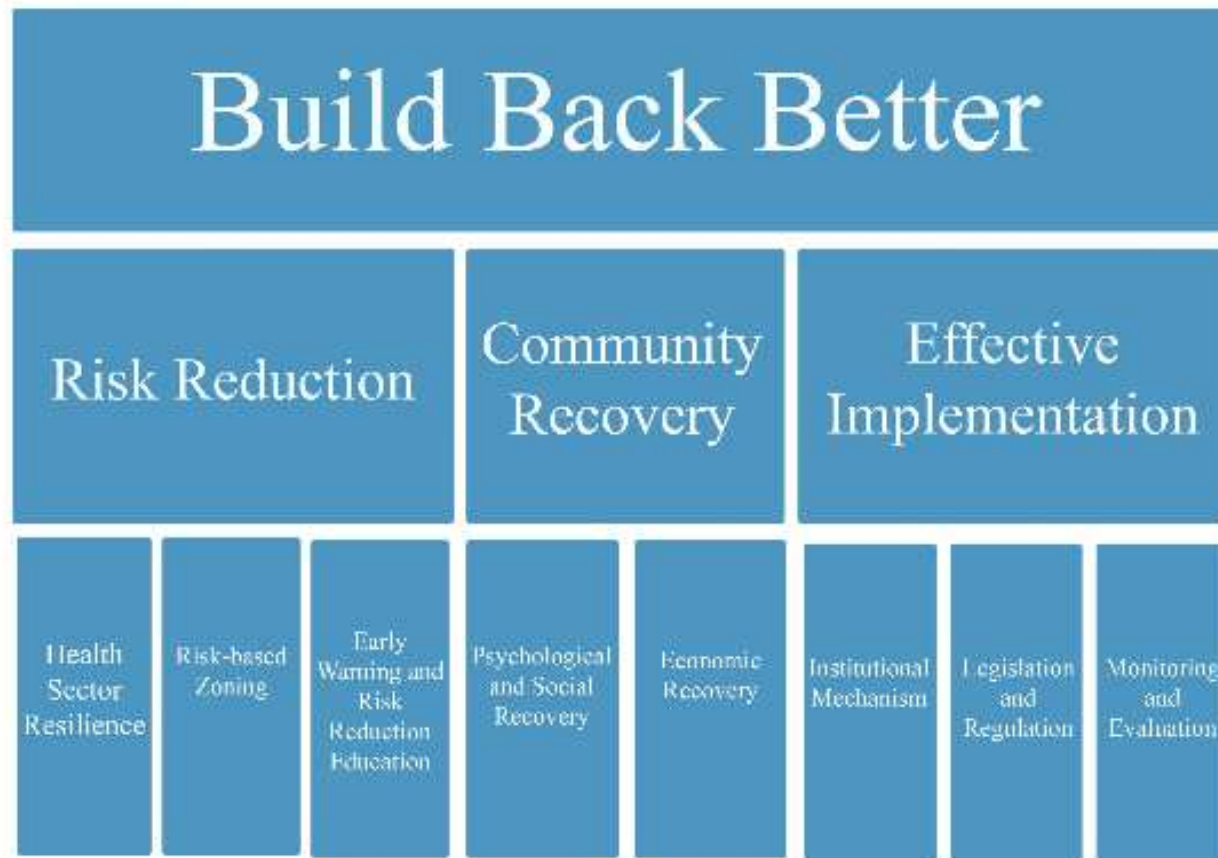

<https://buildbackbetter.co.nz/project/buildbackbettertool-2/>

# Measuring Progress

## What we measure

- The things that are important
  - The gaps
  - The comparison
  - Social benefits

## How we measure

- Comparative measures between groups
  - Ethnicity
  - Age
  - IMD

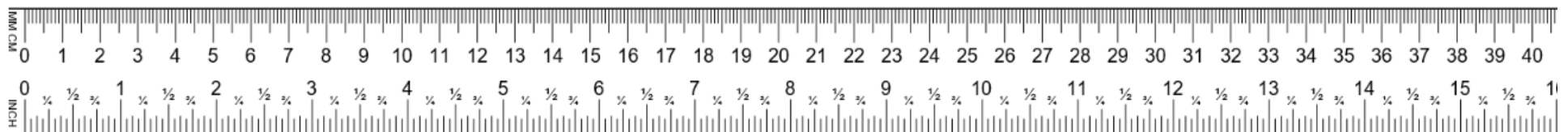

# This report has been a team effort

Lynne Brett  
Andrew Brown (Frimley Library)  
Liz Brutus  
Becky Campbell  
Sam Claridge  
Matthew Green  
Holly Jenkins  
Benjamin Jones  
Kim McCall  
Rebecca Muir  
Meradin Peachey  
Paul Trinder

thank you



We are also grateful for the work across the South East of England coordinated by Sallie Bacon on behalf of Public Health England on the evidence base for recovery post Covid.